

Patient report

Bio-Rad DATE: 08/13/2019
D-10 TIME: 03:45 PM
S/N: #DJ4I016123 Software version: 4.30-2
Sample ID: 10582906
Injection date 08/13/2019 03:26 PM
Injection #: 19 Method: HbA1c
Rack #: --- Rack position: 3

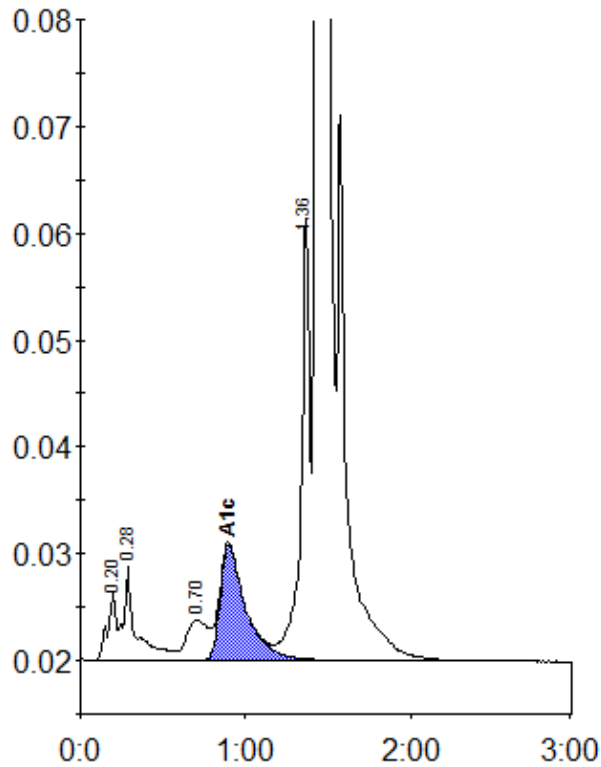

Peak table - ID: 10582906

Peak	R.time	Height	Area	Area %
A1a	0.20	6534	22823	0.8
A1b	0.28	8818	46514	1.6
LA1c/CHb-1	0.70	3814	34106	1.2
A1c	0.90	10800	117030	5.5
P3	1.36	41530	155907	5.3
A0	1.43	782253	2565782	87.2
Total Area:		2942162		

Concentration:	%
A1c	5.5